

ROAD INDEX

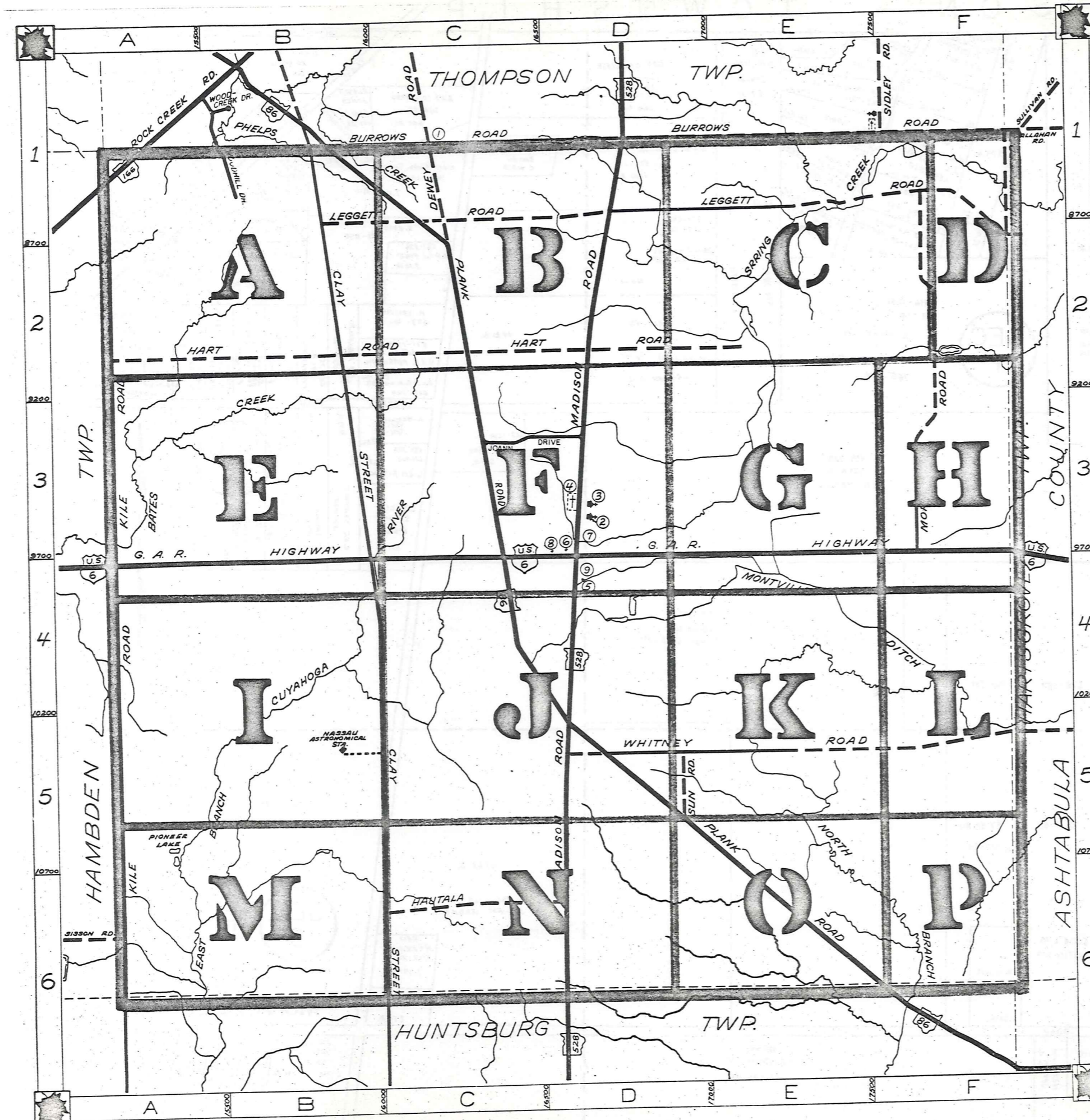

A	I	R	ROCK CREEK RD.	A1
	J		JOANN DRIVE	C-3
B		K	KILE ROAD	A2-A6
		L	LEGGETT RD.	B1-F2
		M	MADISON RD.	D1-D6
		N	MORGAN RD.	F1-F3
		O	MURPHY RD.	F1
		P	PLANK ROAD	B1-F6
		Q		
		R		
		S	SUN ROAD	D5
		T		
		U		
		V		
		W	WHITNEY RD.	D5-F5
		X	WOODHILL DR.	B1
		Y		
		Z		

- ① LEDGEMONT SCHOOL
- ② COMMUNITY CHURCH
- ③ MONTVILLE METHODIST CHURCH
- ④ MONTVILLE CEMETERY
- ⑤ MONTVILLE VOL. FIRE DEPT.
- ⑥ UNITED STATES POST OFFICE
- ⑦ MONTVILLE TOWN HALL
- ⑧ STATE HIGHWAY GARAGE (SUB STATION)
- ⑨ MONTVILLE COMMUNITY CENTER

MONTVILLE TOWNSHIP

SCALE: 1" = 2000'
 ROBERTE PHILLIPS,
 GAUGA COUNTY ENGINEER

--- UNPAVED ROADS
 --- PAVED ROADS
 --- TOWNSHIP LINE
 --- COUNTY LINE



T H O M P S O N T O W N S H I P

H A M B D E N T O W N S H I P

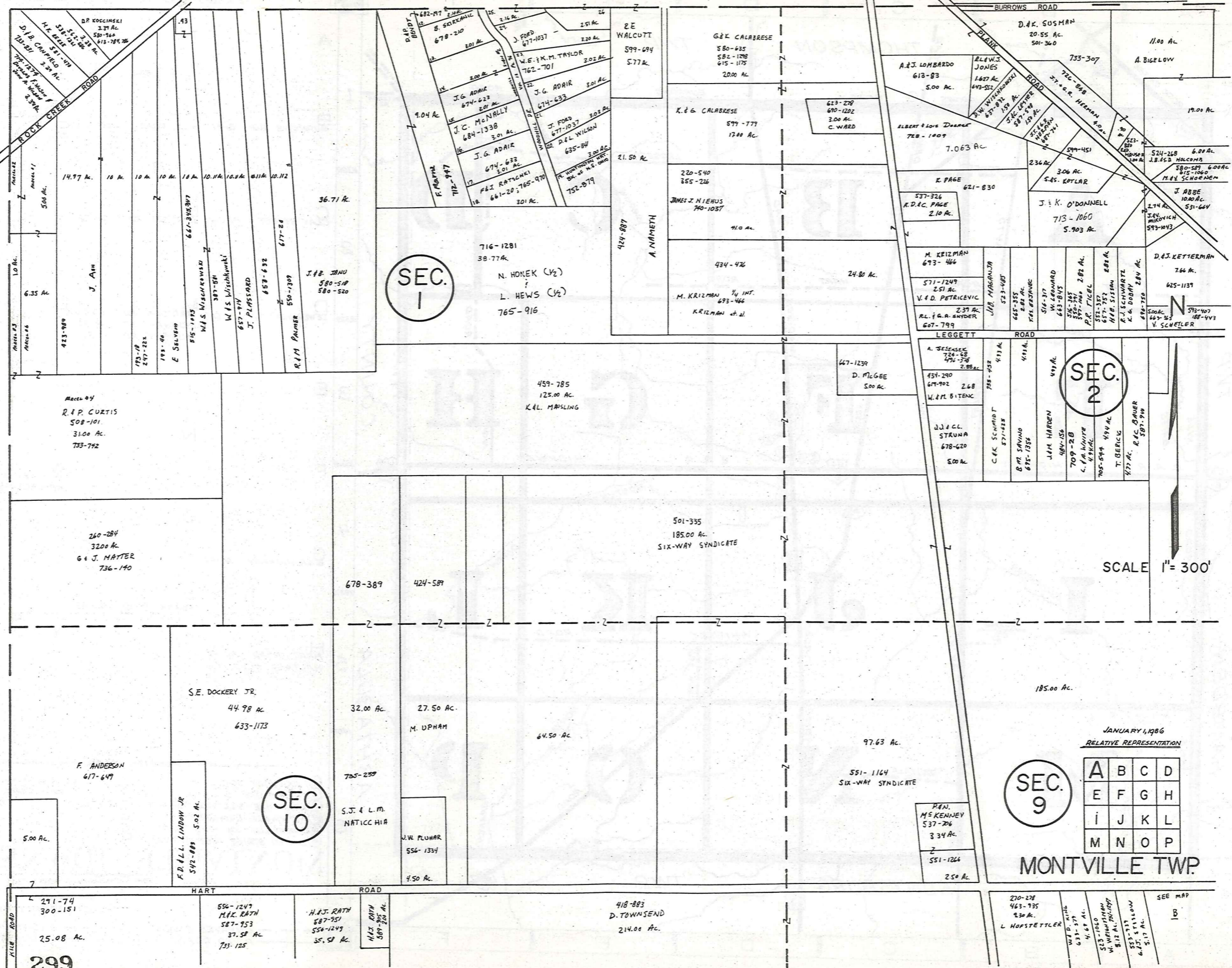

SEE MAP 100

T H O M P S O N T O W N S H I P

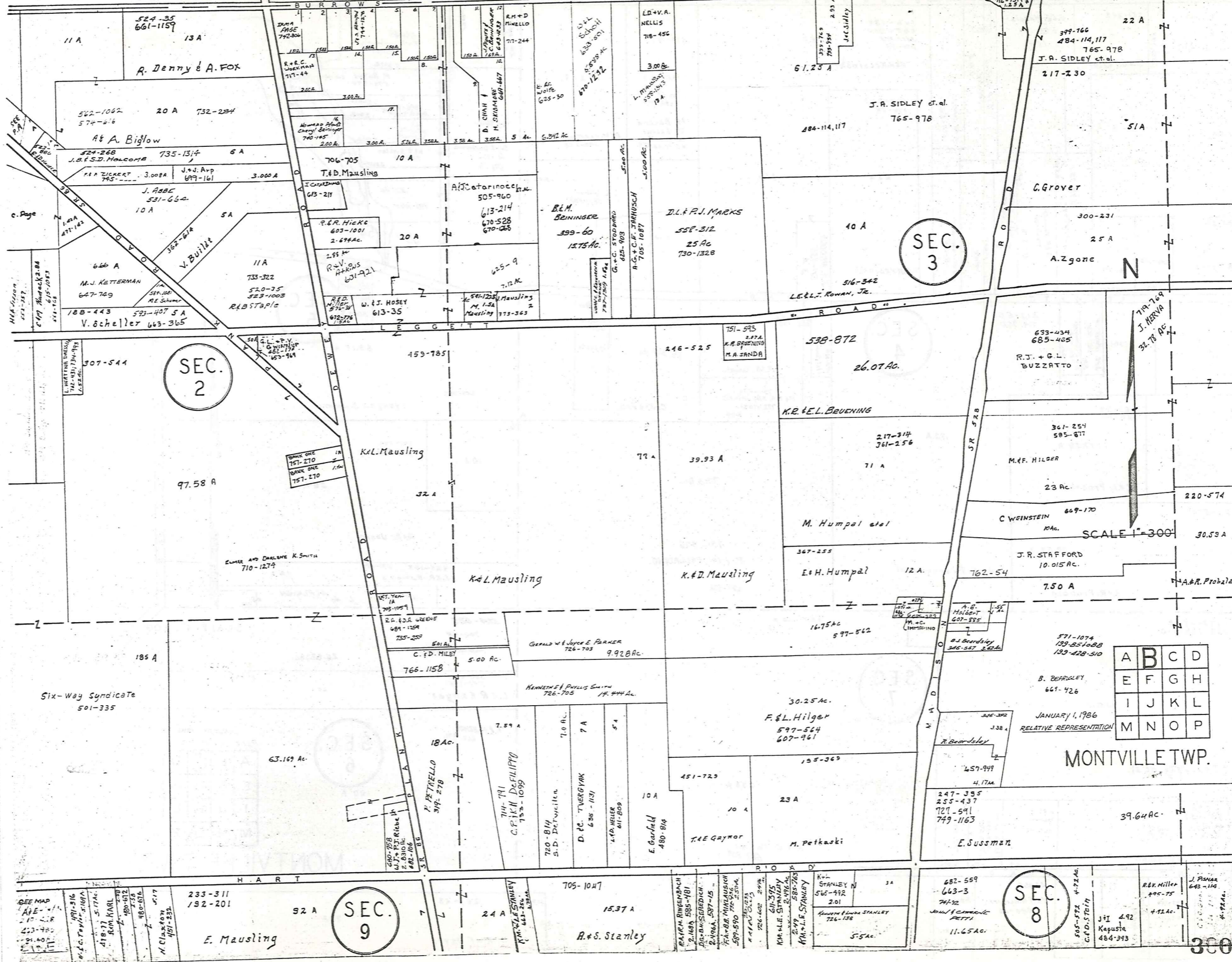

SEC. 2

SEC. 3

SEC. 8

A	B	C	D
E	F	G	H
I	J	K	L
M	N	O	P

JANUARY 1, 1986
RELATIVE REPRESENTATION

MONTVILLE TWP.

T H O M P S O N T O W N S H I P

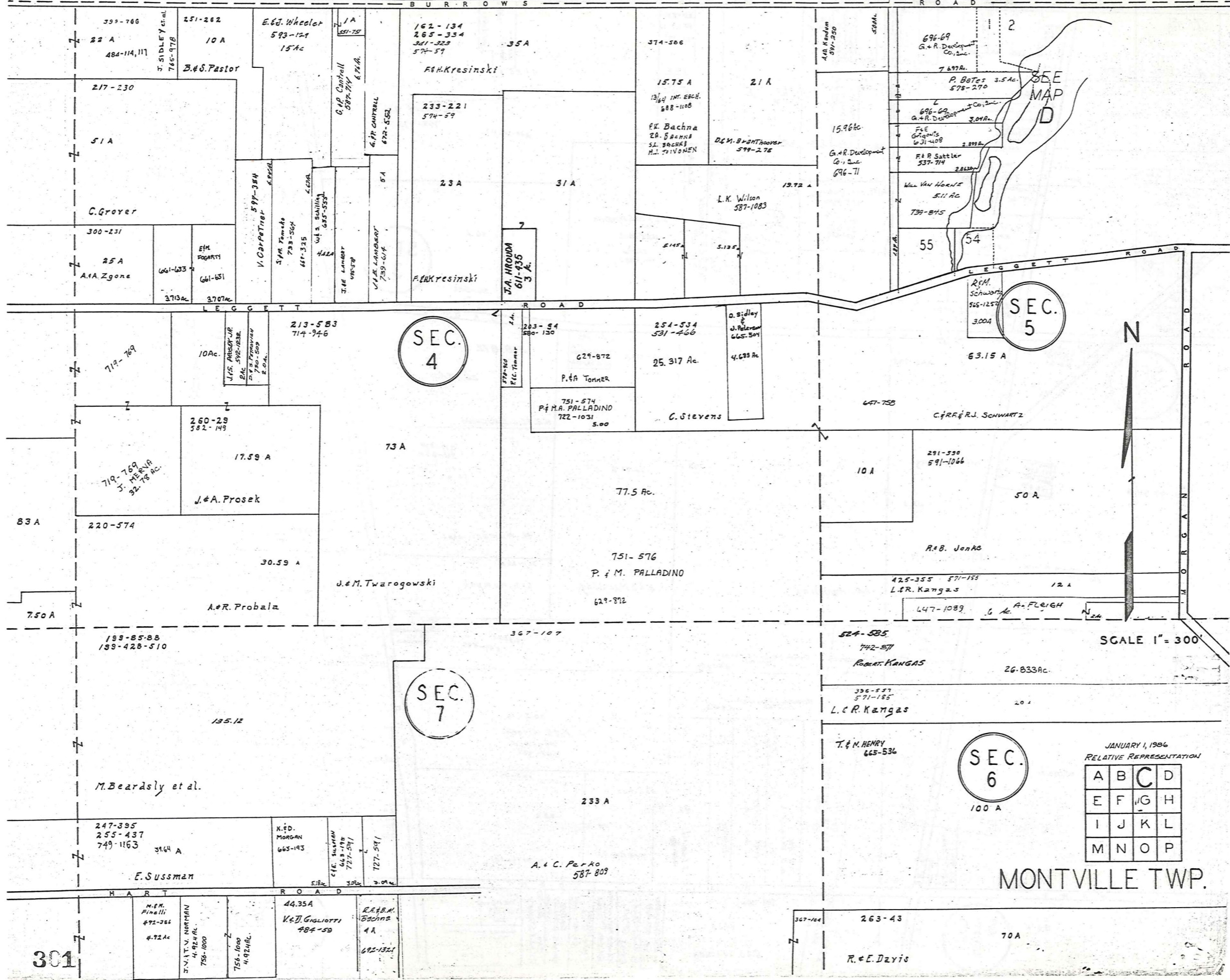

JANUARY 1, 1986
RELATIVE REPRESENTATION

A	B	C	D
E	F	G	H
I	J	K	L
M	N	O	P

MONTVILLE TWP.

T H O M P S O N T O W N S H I P

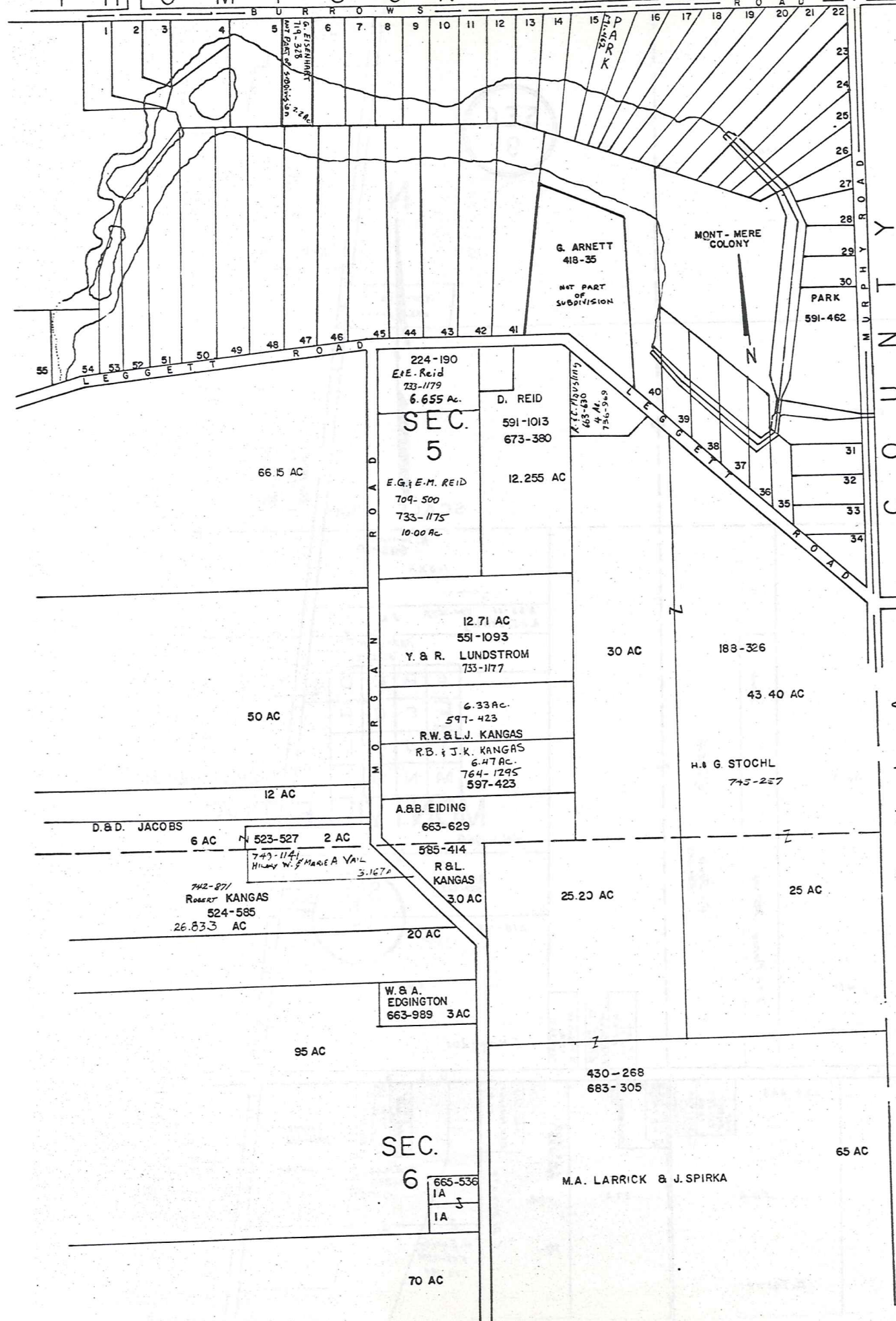

MONT-MERE COLONY		
SUBDIVISION ONE - Vol. 9-Pg. 94		
1		
2	J.L. MURRAY	607-303
3	H.P. BULLOCK	559-057
4	M.B. HUTTON	672-832
5	L.O. HORVATH	719-330
6	R.S. HARRIS	700-175
7	D.P. HUBBARD	702-156
8	J.T. J.R. PUGHEN	763-633
9	K.D. HUSKEL	572-725
10	R.R. CUBBERGER	579-664
11	S.C. LINA	579-541
12	C.E. LINA	579-541
13	Thomas J. REITH	708-800
14	J.S. VERNIERIS	633-560
15	T.J. SCOTCH	553-979
16	W.L. H. LINDSON	552-726
17	A. G. H. LINDSON	552-826
18	N. H. UMSEL	581-087
19	J.M. HATEJKA	716-1133
20	G.L. ARS. JULE	552-419
21	T.W. BOHNS (FARMER)	703-1887
22	R.S. AMMAN	670-277
23	W. H. H. H. H.	719-424
24	R.D. CONKLIN	552-374
25		
26	T.H. BULLOCK	552-32
27	G. H. BULLOCK	433-1033
28	J.L. LINDSON	622-058
29	R.P. STRONG	728-1039
30	T.E. STEPHENS	572-217
31	D. KINGSLAND	678-611
32	A.S. M. AUDREY	643-914
33	J.C. STAMMEL	572-498
34	F. H. H. H. H.	550-280
35	F. H. H. H. H.	627-367
36	F. H. H. H. H.	627-367
37	F. H. H. H. H.	625-123
38	F. H. H. H. H.	433-177
39	F. H. H. H. H.	625-415
40	F. H. H. H. H.	753-1035
41	F. H. H. H. H.	767-210
42	D.E. FABAT	638-1009
43	R.P. H. H. H.	754-1042
44	H. H. H. H. H.	593-1201
45	D. TROSTER	609-377
46	" " " "	" " " "
47	" " " "	" " " "
48	T. & L. WALT	706-142
49	DIANE M. O'BRIEN	728-885
50	P.B. Drees	571-227
51	R.R. NICHOLS	623-245
52	D.D. JONES	572-1249
53	R.R. JONES	552-106
54	H.P. PETERSON	707-297
55	T.O. CALVERTIS	573-128
56	L.P. HUBBARD	621-1047

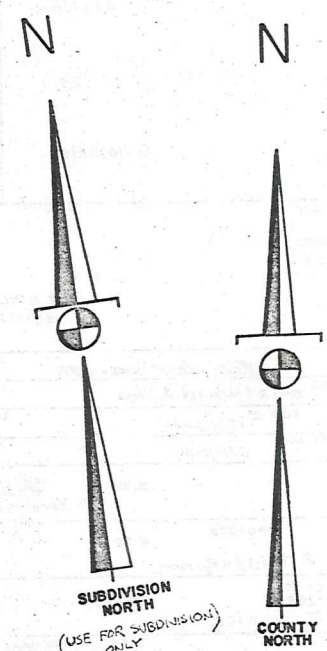

SCALE: 1" = 300'
 JAN. 1, 1986
 RELATIVE REPRESENTATION

A	B	C	D
E	F	G	H
I	J	K	L
M	N	O	P

H A M B D E N T O W N S H I P

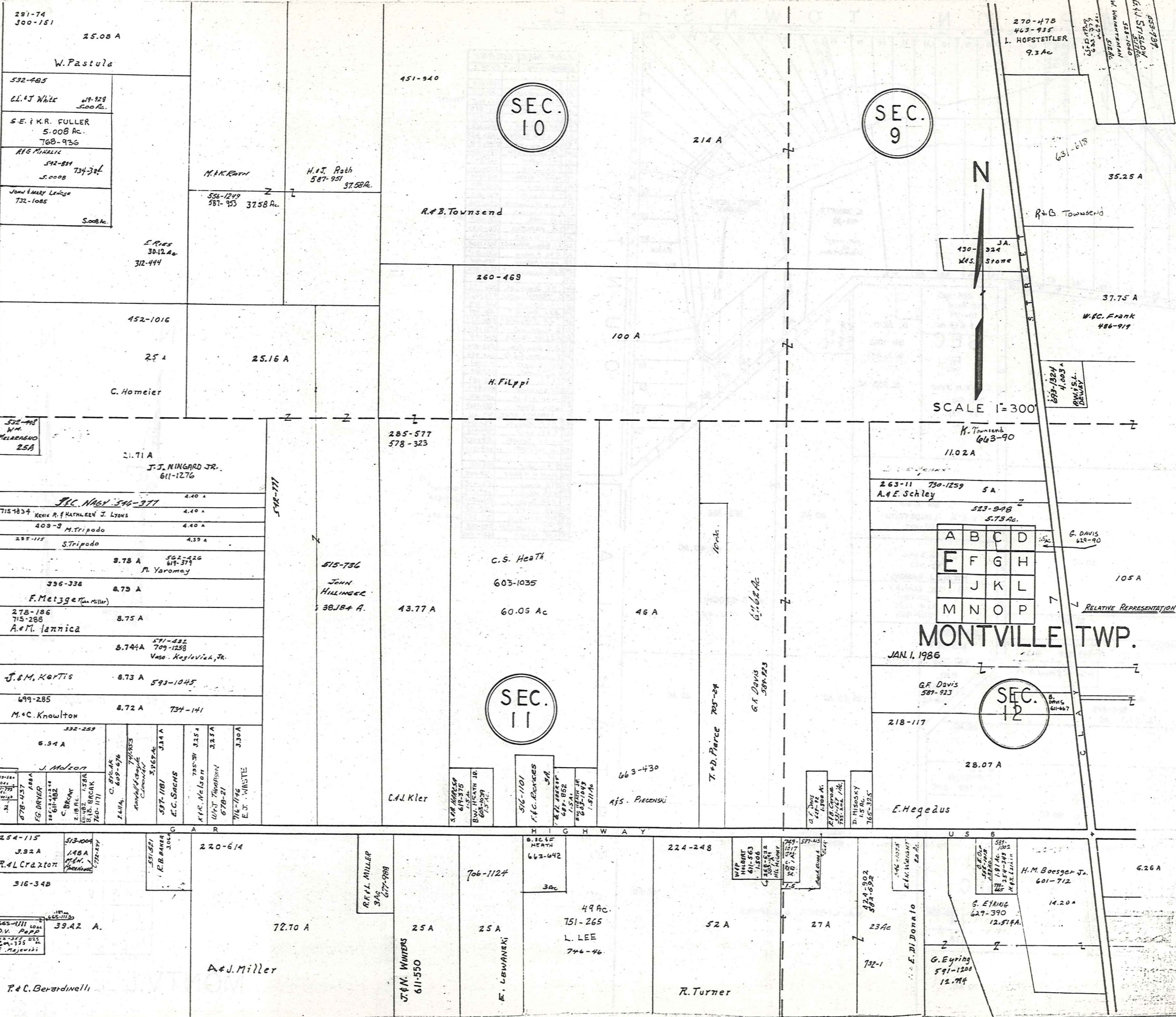

SEC. 10

SEC. 9

SEC. 11

MONTVILLE TWP.
JAN. 1, 1986

SCALE 1"=300'

N

A	B	C	D
E	F	G	H
I	J	K	L
M	N	O	P

RELATIVE REPRESENTATION

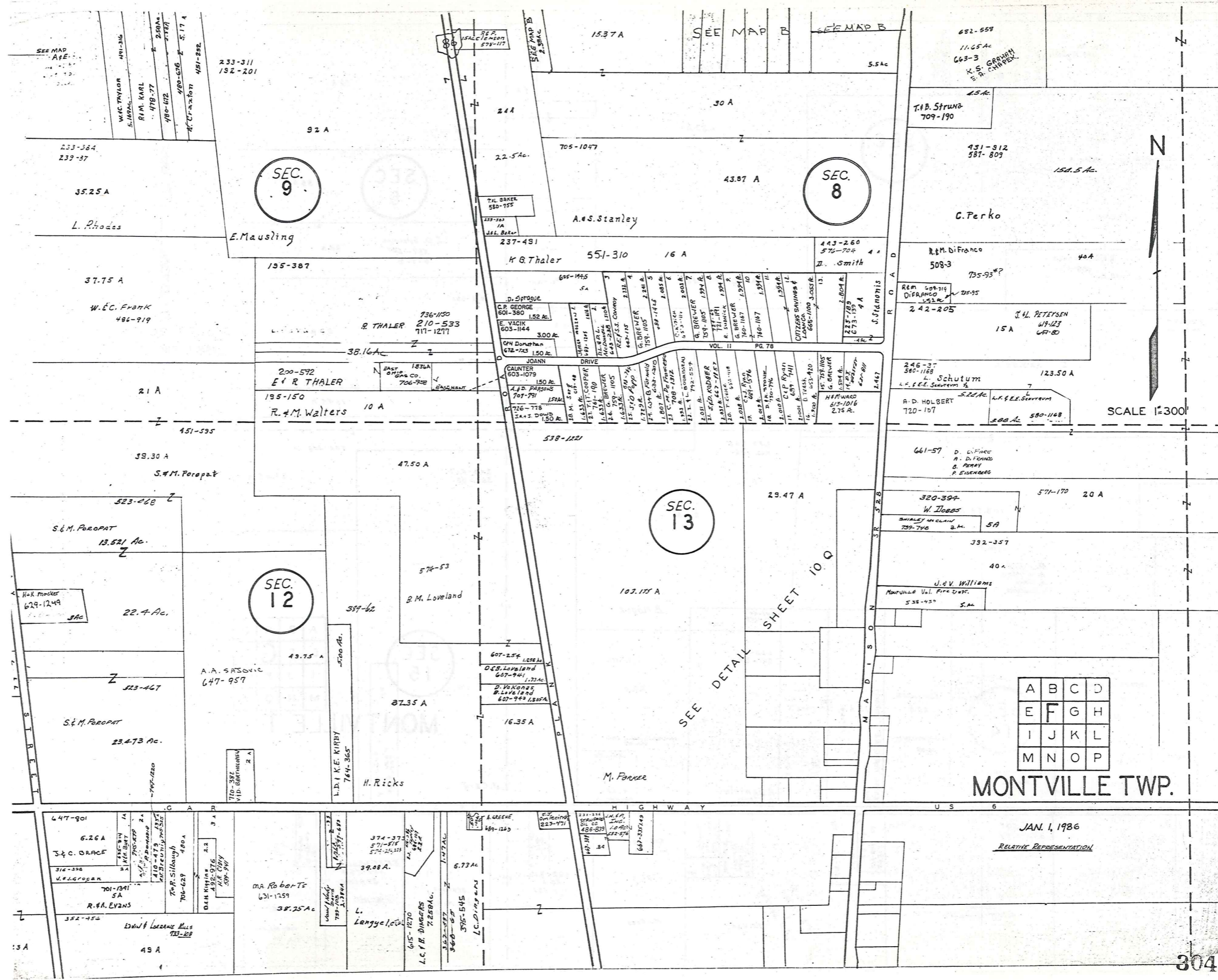

SCALE 1"=300'

A	B	C	D
E	F	G	H
I	J	K	L
M	N	O	P

MONTVILLE TWP.

JAN. 1, 1986

RELATIVE REPRESENTATION



SCALE 1" = 300'
JAN. 1, 1986
RELATIVE REPRESENTATION.

SEC. 7

SEC. 6

SEC. 15

A	B	C	D
E	F	G	H
I	J	K	L
M	N	O	P

MONTVILLE TWP

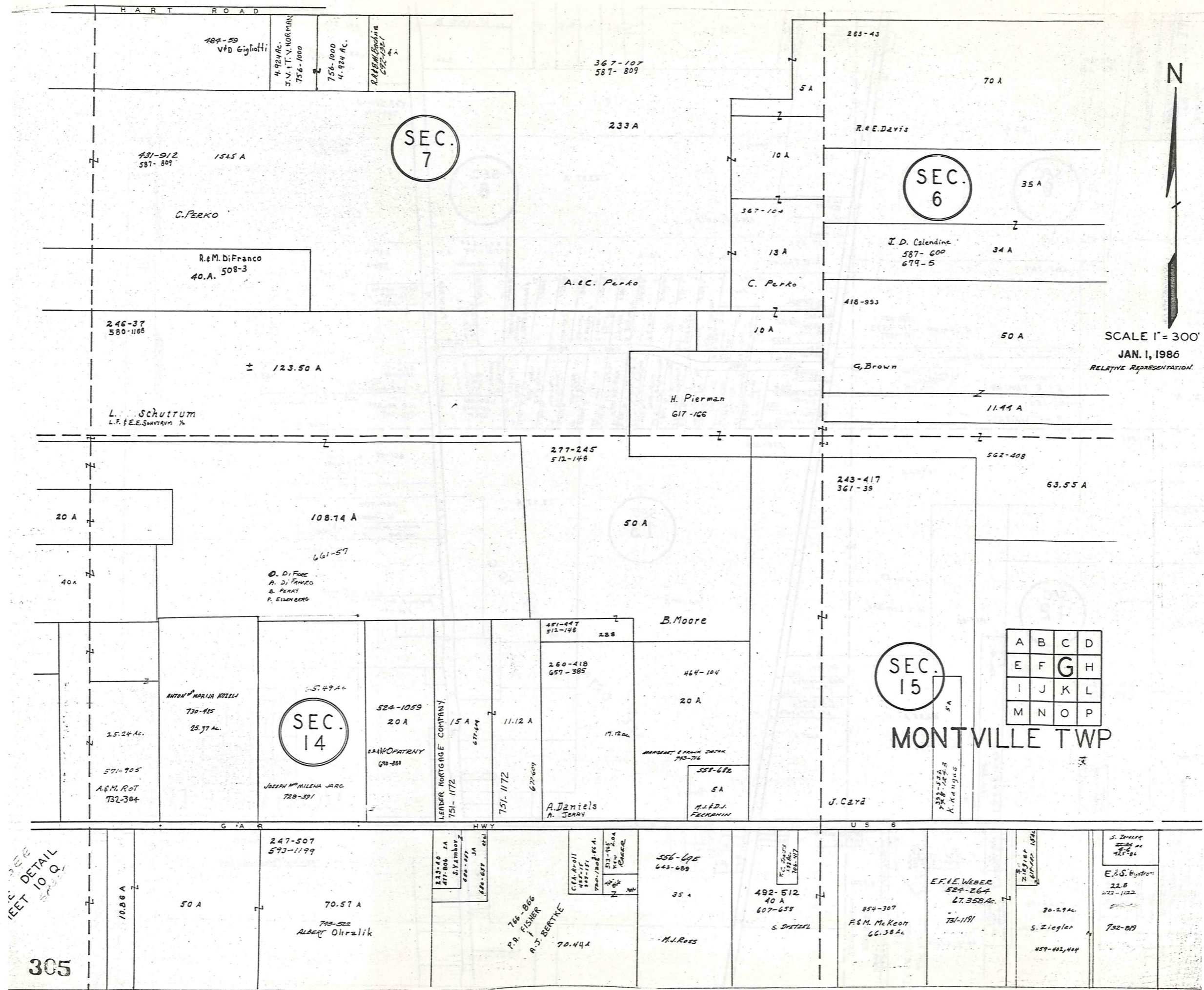

SEE DETAIL
FEET 10 Q

263-43

SEC. 6

220-374

65A

M. A. LARPICK + J. Spirka

L.B. F.W. FLANAGAN 767-824 303A

M. H. BURROW + C.W. ELLIS 748-920 22.235A

L. J. BERNINGER 790-81

431-607

J. B. HEPTMA 621-927 303AC

JOHN + ALMA BARILLE 747-832 22.235

48.44A

G. M. Trask 735-19B 463-269 574-857 601-372 647-725Z

270-465 582-84

G. P. Heller

R. D. KOLLMORGEN 758-898 20A

G. HARRINGTON 609-827

M. L. MANLEY 698-805 20A

D. L. OLIVER 711-49 2A

F. L. RUFALCZAK 665-189 2A

418-993

50A

G. Brown

11.44A

H. Piernah 617-922 258Ac

ANNA Marie + Joseph Majka 1/4/83 25.1924Ac 693-99

617-166

H. Piernah 617-717 258Ac

Josephine Anne + Harold Edward Mertine 1/4/83 734-618

H. Piernah

C. Piernah 617-923 258Ac

25.1924Ac 693-101

H.D. + M.W. STOLTZ 694-160 626Ac

234-318

724-1219 W. J. Dombrowski

3.25A

431-555

206-442

99A

Joe Sinkovac 574-624

17.3Ac

574-622

665-709 665-728 449-728 J.L. Mastorella 5.5A

43A

15A

15A

39.75A

20A

22.34Ac

618-289 618-290 706-598

623-227 J.L. Mastorella

J.L. Mastorella 469-440 1-083A

B. Johnson 480-391 2A 736-156

728-234 OLGA L. SWARTZ 220-288 et al.

117A

D.L. STEFANSKY I. Bosse 692-758

452-488 K.M. Kiparski

M. Lankford

D. Geismann

427-70

135A

594-267

395-1012

SEC. 15

312-457-B 637-959

367-417 382-543

O. Lopez + R. Kozlak 446-593, 595 512-577

31.27A

33A

238Ac

61.76A

12A

50A

24.71A

J. Trask et al.

C. Weiss

P. Berardinelli

W. MASUNG

S. Zadnik

A S H T A B U L A C O U N T Y



SCALE 1" = 300'

JANUARY 1, 1986
RELATIVE REPRESENTATION

A	B	C	D
E	F	G	H
I	J	K	L
M	N	O	P

MONTVILLE TWP

306

H A M B D E N T O W N S H I P

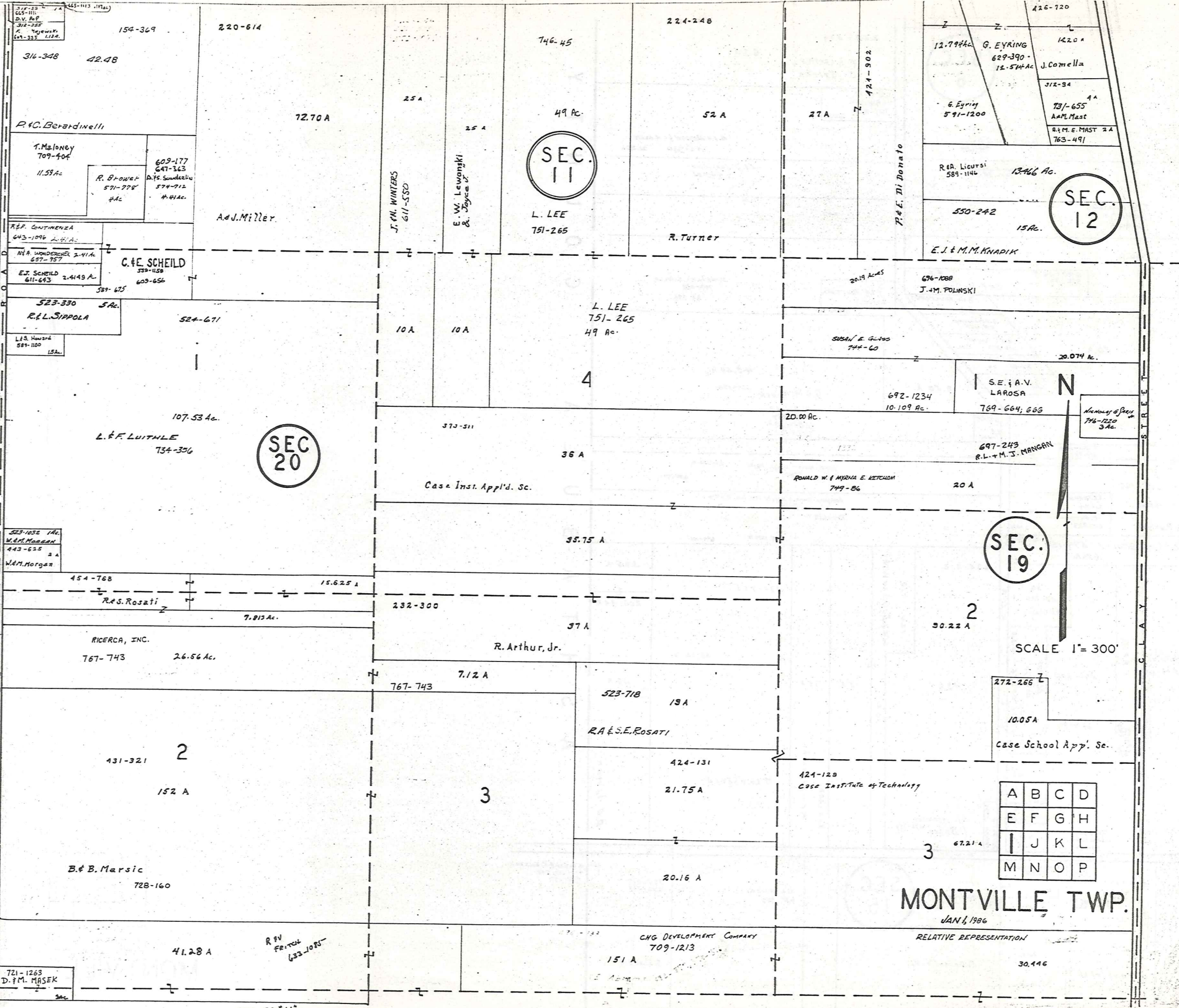

MONTVILLE TWP.

JAN 4, 1986

RELATIVE REPRESENTATION

A	B	C	D
E	F	G	H
I	J	K	L
M	N	O	P

SEE
TAIL SHEET
10 Q

SEC.
14

SEC.
15

SEC.
17

SEC.
16

N

SCALE 1"=300'

A	B	C	D
E	F	G	H
I	J	K	L
M	N	O	P

MONTVILLE TWP

JAN. 1, 1986
RELATIVE REPRESENTATION

247-507

50 A

70.57 A

70.44 Ac.

35

40 A

159-402,404

66.38 Ac.
454-307
F.M. McReon

E.F.E. WEBER
524-266
67.358 Ac.

135
S. Ziegler
31.79 Ac.
459-402,404

S. Ziegler
26.24 Ac.
425-86

E.S. Bystron
732-819

A.L.-H.K. Ohralik

P.A. FISHER
A.J. BERTKE
766-866

A.J. Niksa

J.S. Dretzel
492-512

245-B
571-1368

50.23 A

6

37914A

523-725

20 A

26 A

EUCLID RIFLE
AND
HUNTERS CLUB
647-403

T.E. Stone

5

110.50 A

295-397 Euclid Rifle & Hunting Club

6

37.19

37.19 Ac.
459-402,404

10 A

2

30.50 A

9.64 A

R.M. GAREY
811-881
1.09 Ac.
75 A

R.M. GAREY
611-879

H. V. Boreas

S. M. HILKOWSKI 675-808

260-433
S. Yambor

4

55.50 A

46.50 A

2

52.69 A

J. Yambor Jr. 811-34 3.000 A.
G. YAMBOR 611-198
S. Yambor 548-657 3.000 A.
S. J. Donald III 311-575 3.111-603-34

W H I T N E Y R O A D

25 A

42.50 A

S U N R O A D

G.C. Brown

453-333

F.R. Nious 245-591
17 A.

F.R. Nious 587-1205
13 A.

233-543

601-176
14 A CLAYPOOL
789-567
20 A.

3

M.A. GYETKO
1940 Bc
672-1032

43.85
E. Gyetko
233-543

C. B. GYETKO JR.
609-557

20.00 A

T.A. KADAR
723-1268
624-510

9.95 Ac

9.95 Ac

744-1094
MET JACKSON
744-1094
807-1817
609-46

35.26 A

226-89
255-69
558-1034

14.74 A

H. FALLON, JR

667-794,797
684-439
L.W. + P.A. KOVACH

309

1.25 A

S.E. BC

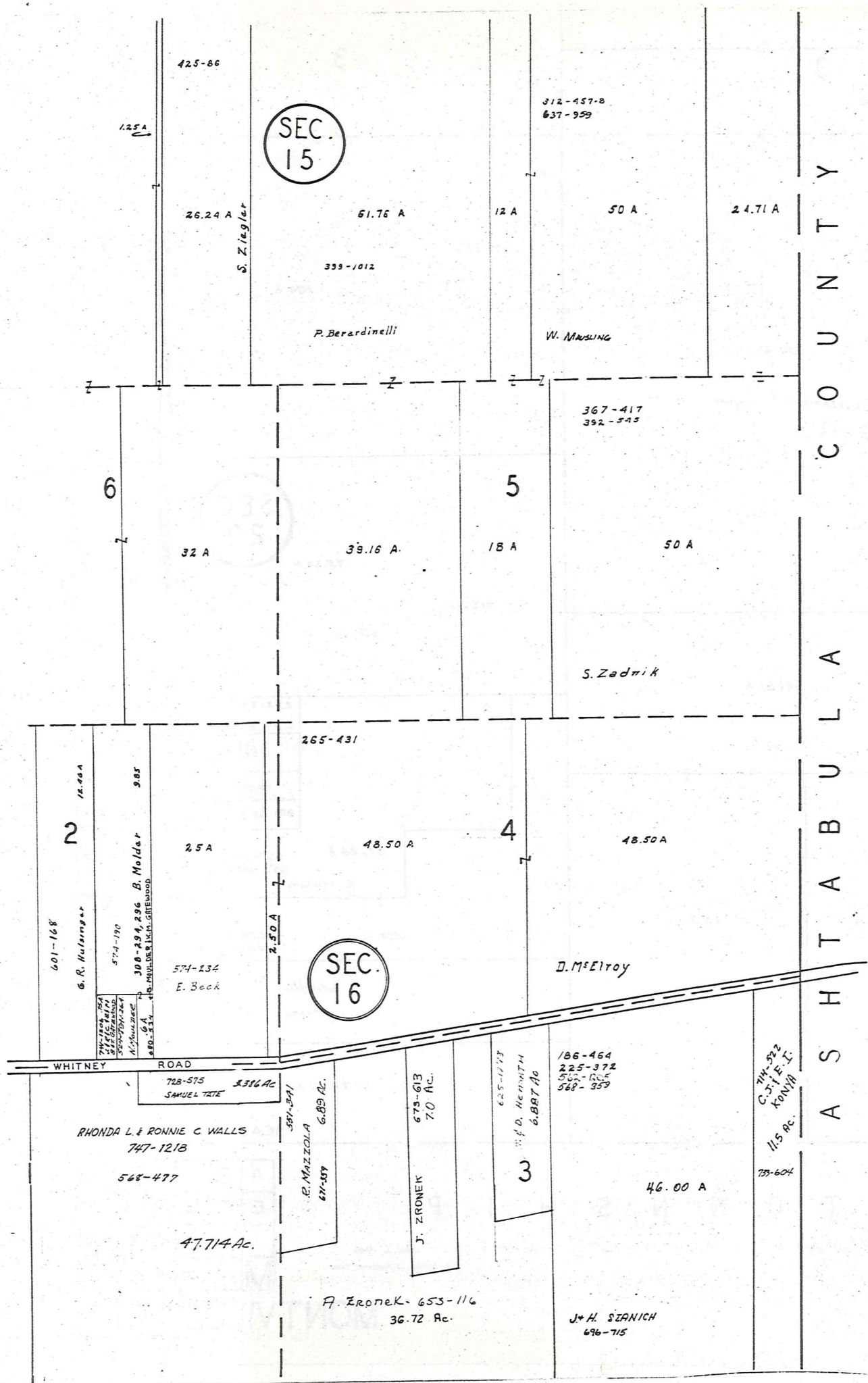

SEC.
15

SEC.
16

A
S
H
T
A
B
U
L
A
C
O
U
N
T
Y



SCALE 1"=300'
JAN 4, 1986

A	B	C	D
E	F	G	H
I	J	K	L
M	N	O	P

RELATIVE REPRESENTATION

MONTVILLE TWP.

H A M B D E N T O W N S H I P

1/2 MILE ROAD

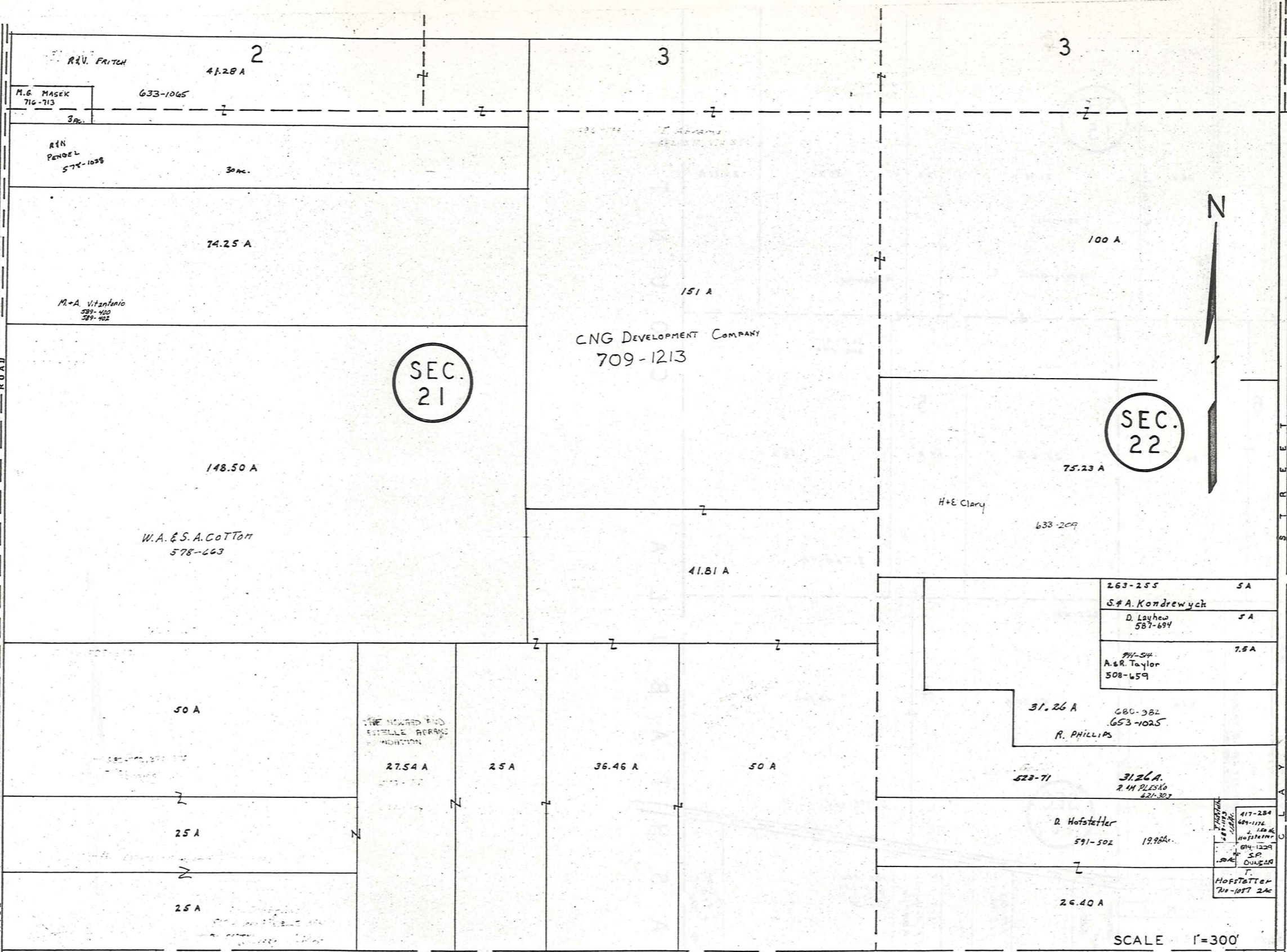

SEC. 21

SEC. 22



SCALE 1"=300'

H U N T S B U R G T O W N S H I P

A	B	C	D
E	F	G	H
I	J	K	L
M	N	O	P

JAN. 1, 1986
RELATIVE REPRESENTATION

MONTVILLE TWP

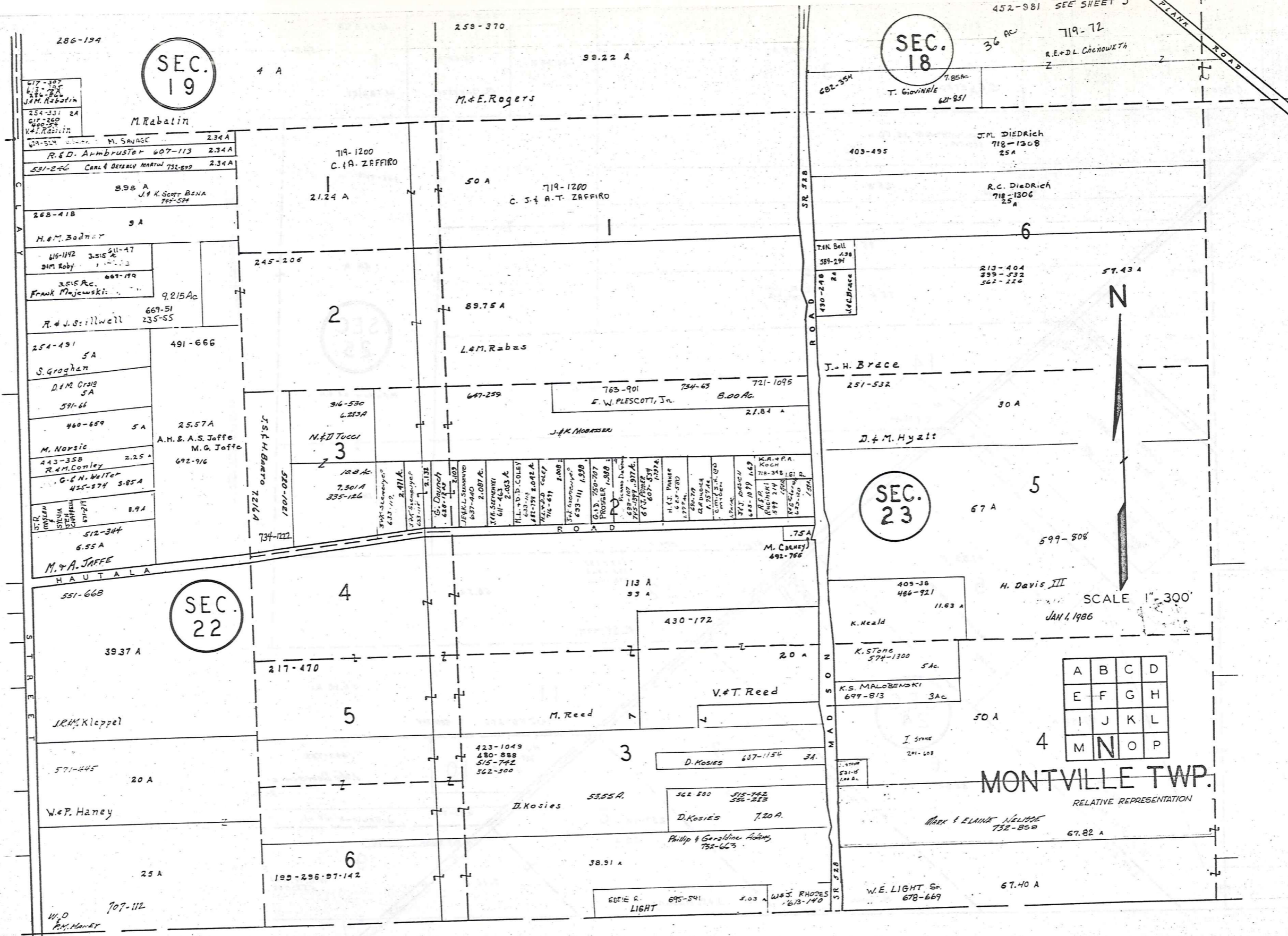

SEC. 19

SEC. 18

SEC. 22

SEC. 23

A	B	C	D
E	F	G	H
I	J	K	L
M	N	O	P

MONTVILLE TWP.
RELATIVE REPRESENTATION

H U N T S B U R G T O W N S H I P

SCALE 1" = 300'
JAN 1, 1986

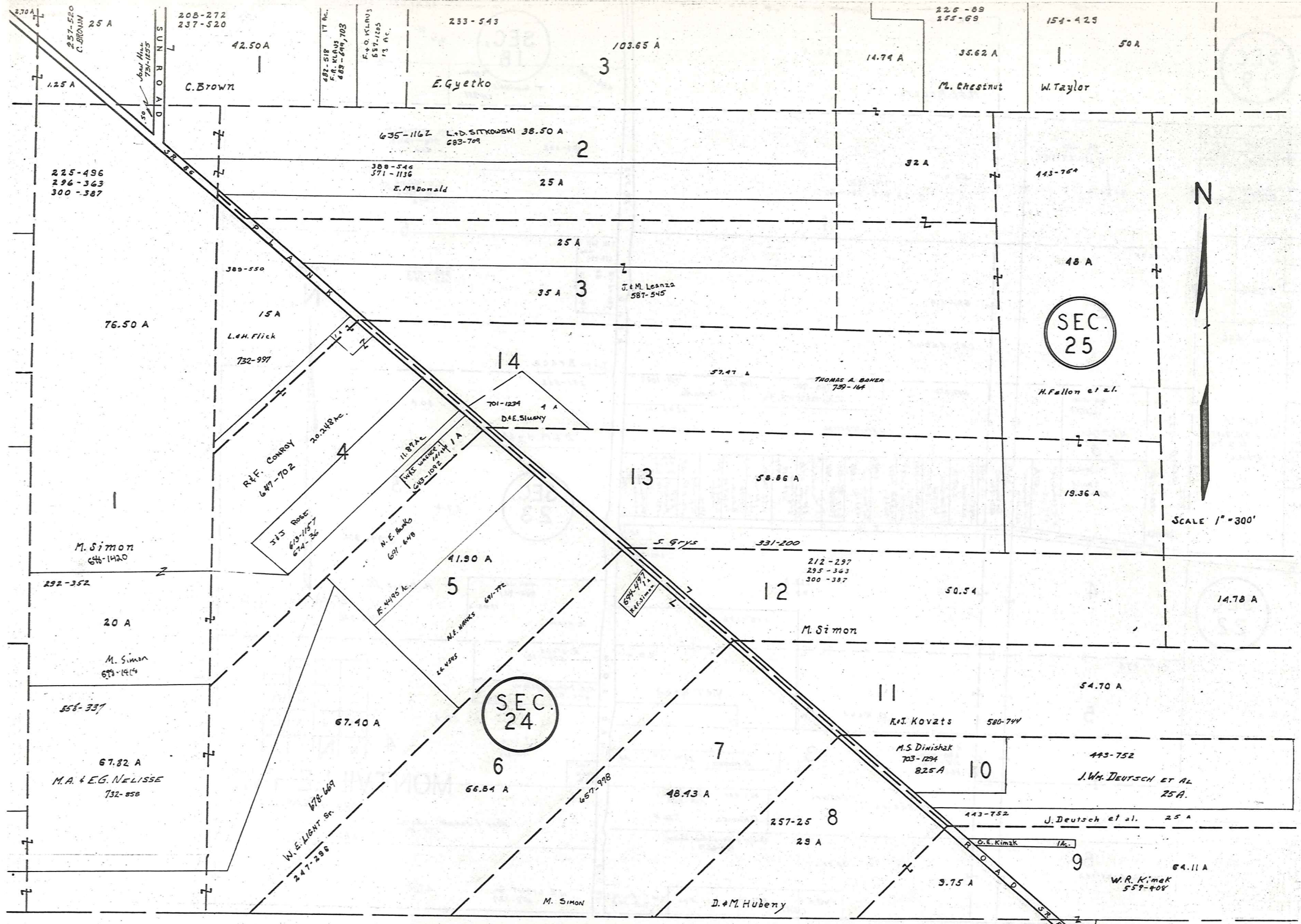

H U N T S B U R G T O W N S H I P

SCALE 1" = 300'
JAN 6, 1986

RELATIVE REPRESENTATION

A	B	C	D
E	F	G	H
I	J	K	L
M	N	O	P

MONTVILLE TWP.

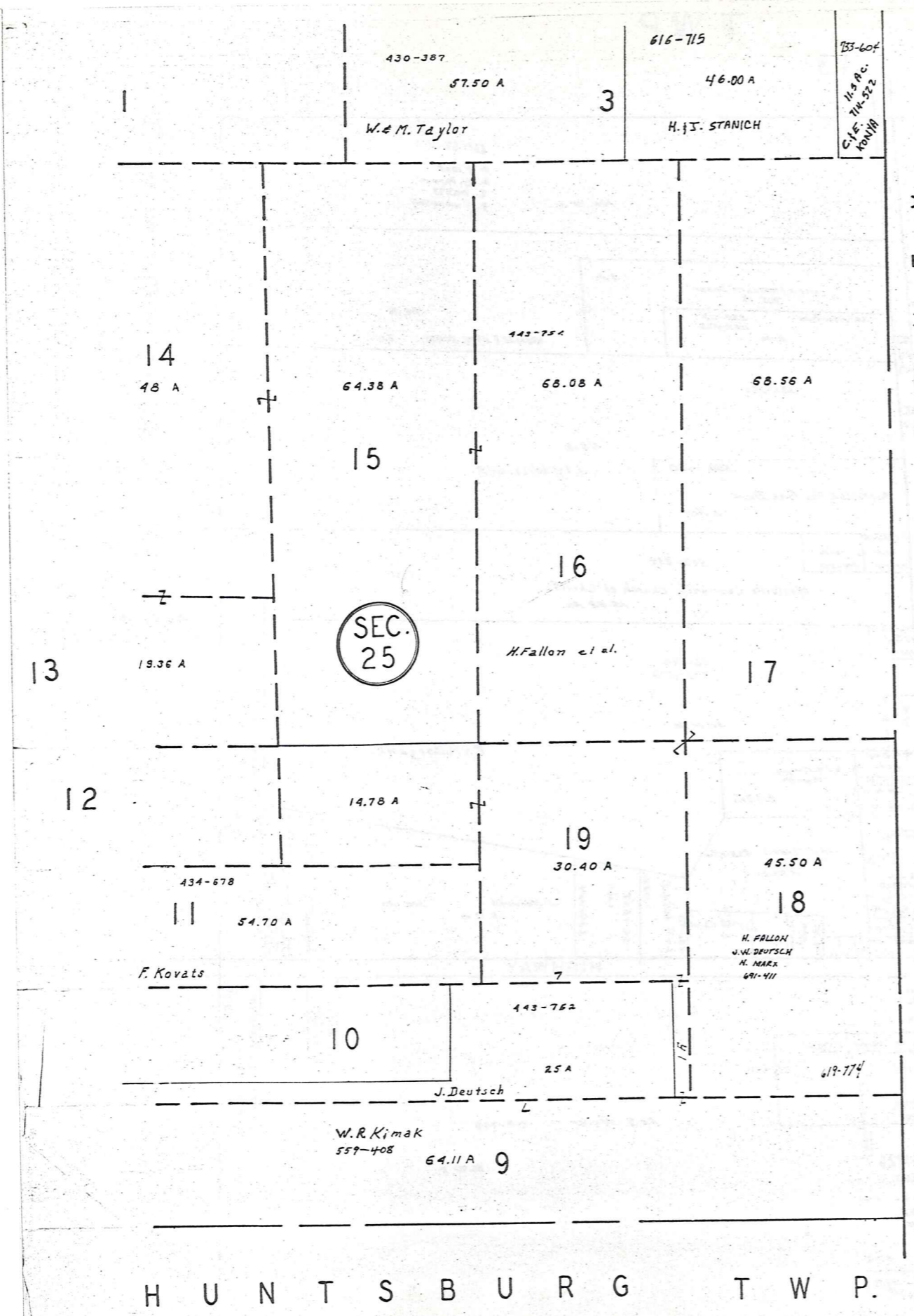

A S H B U L A C O U N T Y

H U N T S B U R G T W P.

N



SCALE 1" = 300'

JAN 1, 1986

RELATIVE REPRESENTATION

A	B	C	D
E	F	G	H
I	J	K	L
M	N	O	P

MONTVILLE TWP.

MONTVILLE SECTION 13 TWP

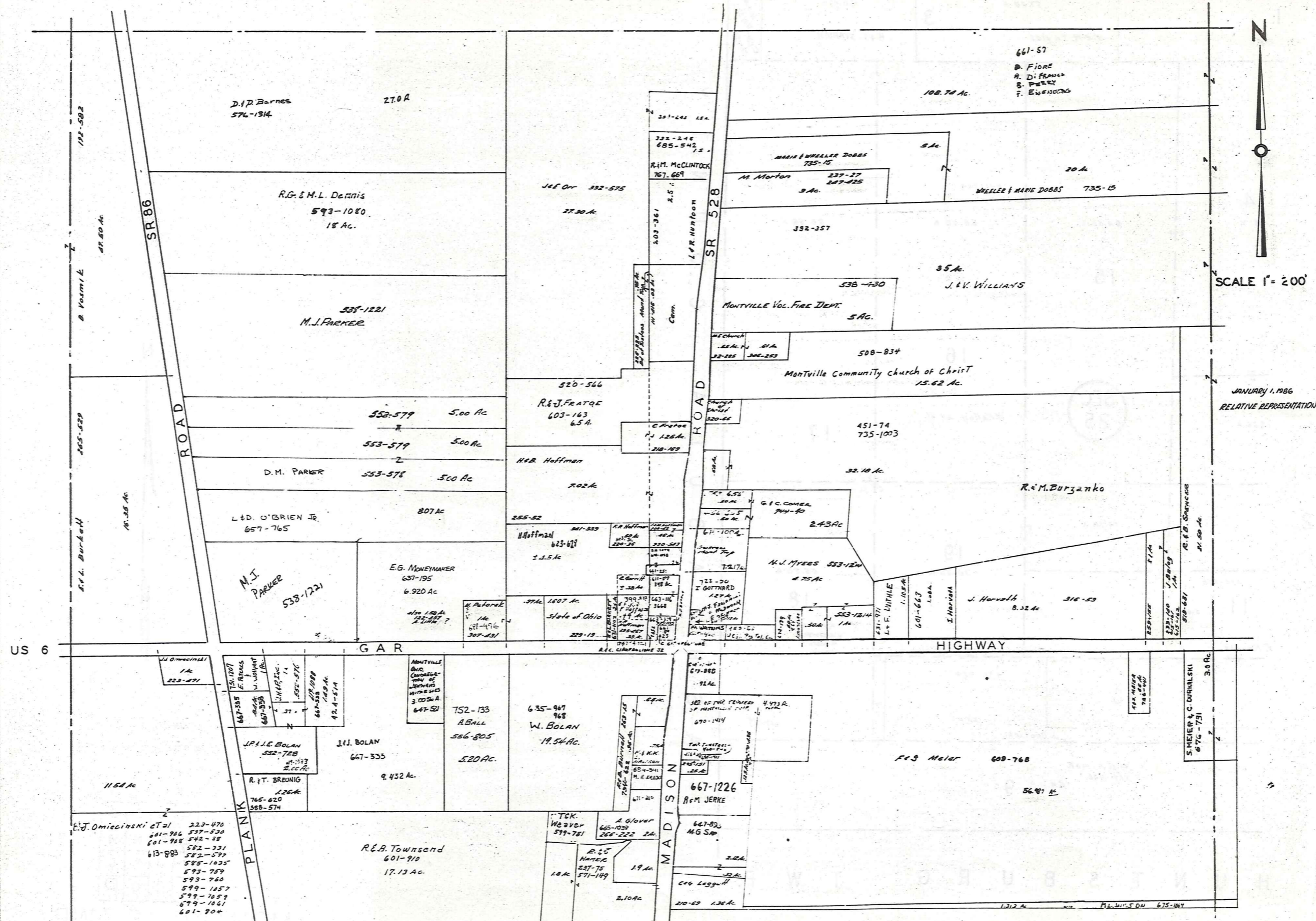

SCALE 1" = 200'

JANUARY 1, 1986
RELATIVE REPRESENTATION

US 6

315

10-Q

Explanation and Use Sheet for Geauga County, Ohio

SAMPLE (PARTIAL) COUNTY INDEX MAP



- Township Boundary
- Township Name
- Village Boundary
- Village Name
- Tract Lot Number
- Street Name
- Acreage
- Deed Book & Page
- Owners Name
- Denotes Continous Ownership

SAMPLE (PARTIAL) MAP PAGE



- Map Page Number
- Village Name
- Village Boundary
- Township Name

SAMPLE (PARTIAL) MUNICIPALITY INDEX MAP



- Street Name
- Village Name
- Township Name

USE OF THE MAP VOLUME

1. LOCATE THE GENERAL AREA OF INTEREST ON THE COUNTY INDEX MAP, ATLAS PAGE 'B', AND NOTE THE MUNICIPALITY NAME (TOWNSHIP OR VILLAGE).
2. REFER TO THE TABLE OF CONTENTS, ATLAS PAGE 'C', AND NOTE THE BEGINNING ATLAS PAGE NUMBER FOR THE MUNICIPALITY OF INTEREST.
3. TURN TO THE PAGE INDICATED. ON THIS PAGE WILL APPEAR AN INDEX MAP FOR THAT MUNICIPALITY.
4. LOCATE THE GENERAL AREA OF INTEREST AND NOTE THE MAP PAGE NUMBER. THIS MAY BE EITHER A LETTER OR A NUMBER.
5. MAP PAGES ARE IN ALPHABETICAL (OR NUMERICAL) SEQUENCE FOLLOWING THE MUNICIPALITY INDEX MAP. FOLLOW SEQUENCE TO THE MAP PAGE INDICATED.
6. LOCATE SPECIFIC PARCEL OF INTEREST AND NOTE THE DESIRED INFORMATION.

NOTE: ON SOME MAPS YOU MAY BE REFERRED TO A DETAIL SHEET SHOWING AN ENLARGEMENT OF THE AREA. THESE MAPS ARE FOUND AT THE END OF THE REGULAR MAP PAGES IN EACH MUNICIPALITY IN EITHER ALPHABETICAL OR NUMERICAL SEQUENCE.

NOTE: CHARDON VILLAGE HAS TITLE SHEETS. TO LOCATE OWNERS NAME, NOTE THE PARCEL NUMBER, REFER TO THE TITLE PAGE FOLLOWING THE MAP OF INTEREST, FOLLOW NUMERICAL SEQUENCE TO THE PARCEL NUMBER OF INTEREST AND NOTE THE DESIRED INFORMATION. IN ALL OTHER MUNICIPALITIES THE OWNERS NAME APPEARS ON THE MAP PAGE.

This book is the property of REAL ESTATE DATA, INC. and is distributed by REDI under a leasing arrangement requiring return to REDI upon termination of the lease. REDI reserves the right to reclaim this book if found in the possession of any firm or person where possession was obtained through any unauthorized source.